Design Review request form

Company:	Ovoo Electronics
Author:	Mr. Mehmet Günce Akkoyun

DISCLAIMER

The contents are confidential and any disclosure to persons other than the officers, employees, agents or subcontractors of the owner or licensee of this document, without the prior written consent of Telit, is strictly prohibited. Telit makes every effort to ensure the quality of the information it makes available. Notwithstanding the foregoing, Telit does not make any warranty as to the information contained herein, and does not accept any liability for any injury, loss or damage of any kind incurred by use of or reliance upon the information.

Telit disclaims any and all responsibility for the application of the devices characterized in this document, and notes that the application of the device must comply with the safety standards of the applicable country, and where applicable, with the relevant wiring rules.

© Telit Communications PLC

Contents

1. Scope 3
2. Instructions 3
3. Customer information 4
4. General information 4
5. General View 5
6. Location, Ambient, Conditions 6
7. Bands of Operation 7
8. Approvals Required 8
9. Additional Radios 8
10. GNSS 9
11. Antennas 9
12. Power 9
13. SIM 9
14. Module Control 10
15. DOCUMENTATION FILES TABLE 10
Desc. 12
16. CHANGE LOG 13

1. SCOPE

Aim of this document is to collect basic information on the customer application that will help the Telit Design Review team in having a clear understanding of the application constraints and requirements of the whole application environment. This information together with the information provided for the Design Review (Schematic, PCB Gerber, PCB layup) will assist Telit Design Review team in providing customer with a tailored Design Review Report.

2. INSTRUCTIONS

Please fill this document in all the parts either checking the options or adding text description. For your convenience we repeat here the list of files required for a complete Design Review.

Please check the correctness of the documents before sending.

We need the following information:

1. Schematic files:

    1.1. PDF with searchable names of components and signals.

    1.2. Part name and description or BOM file.

2. CAD files:

    2.1. Gerber files in format RS247X

    2.2. Drill files in excellon format with preferred separate files for plated and non plated vias.

    2.3. Netlist file in format IPC-356A.

    2.4. PCB layout description with copper and dielectric width, dielectric constant.

    2.5. PCB stack-up, description and gerber filename correspondences organized from top to bottom: layers, silkscreens, pastes and solder masks.

    2.6. In alternative to gerbers files, the full single ODB++ zip file.

In order to speed up the Design Review for subsequent DR revisions:

The subsequent design review revisions requests must come with a change log description and Review ID.

3. CUSTOMER İNFORMATİON

Company name :	Ovoo Electronics
Country :	Turkey
Address :	Şeker Mah. Ayyıldız Sok. Silverstar Apt. No:7/7 42050 Karatay / Konya
Contact Name :	Mehmet Günce Akkoyun
Contact e-mail :	akkoyun@me.com

4. GENERAL İNFORMATİON

Application name :	B101-BA : PCIe Based GSM Modem Module
Telit module integrated in the application :	LE910C1-EUX
Field of application :	Smart agriculture and power analyst systems.
Installation description :	Module is installed in electricity boxes for measuring electric parameters.
Other radio device integrated in the application :	-
Other useful information :	We want to use standart pole antenna (small one). There is an IPEX socket on board and antenna is plugged in that socket. System is powered by Li-Ion battery.
Design Review already done on this application	No
Previous Design Review ID	
Non Disclosure Agreement Signed :	Yes

5. GENERAL VIEW

Scope of operation – main purpose of product

-	Asset Tracking
-	Automated Meter Reading / Management
-	Automotive - Car Makers & Tier1 Supplier
-	Fleet Management - Tolling - PAYD
-	GSM Gateway
-	GSM Railway
X	Industrial Automation
-	Information & Displays
-	Mobile Computing
-	Navigation
-	POS - Point Of Sales Terminals
-	Public Transportation
-	Security - Alarm - Surveillance
-	Sub-System & Terminals based on Telit modules
-	Telemedicine / Medical
X	Telemetry
-	Telephony
-	V24 to GPS converter
-	Vending
-	Wearable Electronics
X	Other : Electric parameter telemetry measure.

6. LOCATION, AMBIENT, CONDITIONS

Location :	
-	Indoor
X	Outdoor
-	Automotive
X	Other : In electric box at outdoor.

Ambient :	
X	Countryside
-	Urban

Conditions :	
-	Explosive Atmosphere
X	Extreme Conditions (specify) : High electric field (may be near transformers)

Installations :	
X	Fixed
-	Mobile
-	Portable

7. BANDS OF OPERATION

Required Bands :	
-	CDMA 450
-	CDMA 800
-	CDMA 1900
-	GSM 850/1900
X	GSM 900/1800
-	UMTS B1
-	UMTS B2
-	UMTS B3
-	UMTS B4
-	UMTS B5
-	UMTS B8
X	LTE I (2100)
X	LTE II (1900)
X	LTE III (1800)
X	LTE IV (1700-2100)
X	LTE V (850)
X	LTE VII (2600)
X	LTE XIII (700)
X	LTE XX (800)
X	Others : All operators in Turkey and all 2G and 4G compatible countries.

8. APPROVALS REQUIRED

Regulatory Approvals :	
X	CE Mark
X	GCF
X	FCC/IC
X	PTCRB
-	Other : _____

Carrier Approvals :	
-	AT&T
-	Verizon
-	Vodafone
X	Other : All operators in Turkey

Other Approvals :	
-	ATEX/IECEx (specify) : _____
-	Other : _____

9. ADDITIONAL RADIOS

Additional Radio Technology :	
-	WiFi
-	GPS
-	Bluetooth / BLE
-	Short Range (specify) _____

Coexistence Management :	
-	None
-	No Simultaneous Operation
-	Other : _____

10.GNSS

-	GPS
-	GLONASS
-	Galileo
-	QZSS
-	Beidou
-	Other : _____

11.ANTENNAS

-	Embedded
-	Internal
X	External, Placed directly on connector or close to application
-	External, Connected with long coax cable and placed away
-	GNSS antenna passive
-	GNSS antenna active

12.POWER

Type of power supply / battery (specify)	Li-Ion (3v8 - 4v2) 2000 mAh (planned)
Modem RTC hold time requirement (specify)	Internal (there is no RTC backup need for modem)

13.SIM

X	Standard SIM Holder
-	Standard SIM Holder / SIM on Chip Mount Alternative
-	SIM on Chip Only
-	Dual SIM
-	Telit IoT Connectivity
-	SimWise (SIM profile embedded in Module)

14.MODULE CONTROL

-	Embedded Telit Python Script
-	Embedded Telit IoT AppZone
X	External Microcontroller or Interface

15.DOCUMENTATION FILES TABLE

Schematic Files			
File Type	File Name	Format	Note
Schematic	B101BA_00.00.01_Schematic.PDF	PDF	
BOM	B101BA_00.00.01_BOM.PDF	PDF or Excel	
Custom Components Datasheet		PDF	Antennas, custom components etc.

PCB Stack-up [4 Layer]

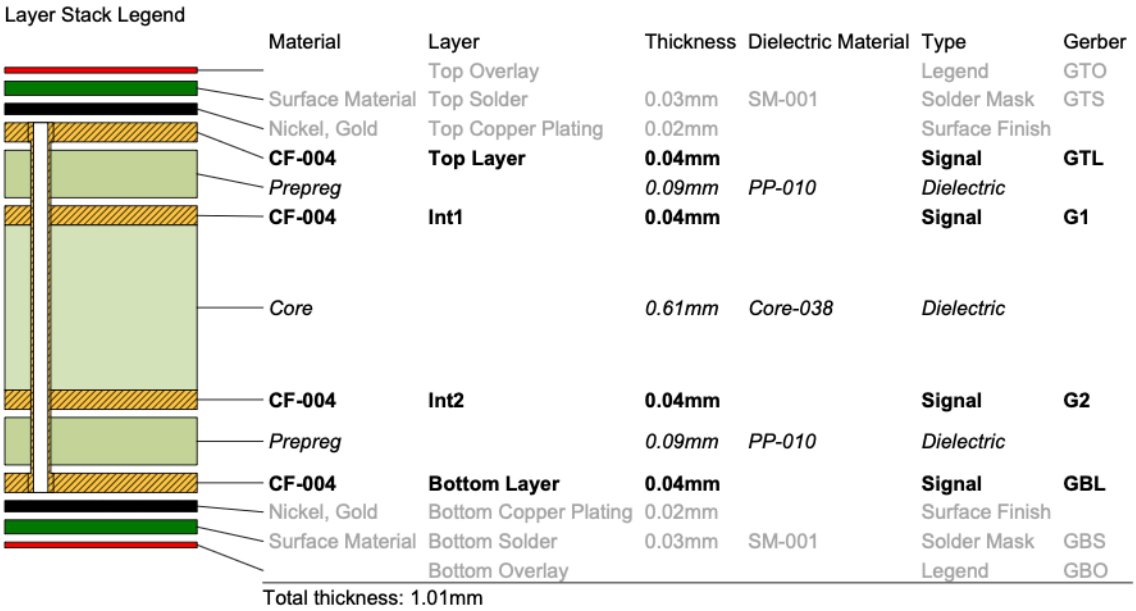

PCB Extra Files				
File Type	File Name	Format	From Layer	To Layer
Silkscreen Top				
Paste Mask Top				
Solder Mask Top				
Copper 1 [Top]				
Dielectric 1				
Copper 2 [Inner 1]				
Dielectric 2				
Copper 3 [Inner 2]				
Dielectric 3				
Copper 4 [Bottom]				
Solder Mask Bottom				
Paste Mask Bottom				
Silkscreen Bottom				

The electronic version of this document is the latest version. It is the responsibility of the individual to ensure that any paper material is the current version.
Printed material is uncontrolled documentation – Internal use only
Mod.0363 12-2016 Rev.6

DESC.

PCIe cpnnection is just for mechanical use. All electric connections are special for my products. Connector protocol name is qSlot. Detail : https://www.akkoyun.net/acik-kaynak/qslot

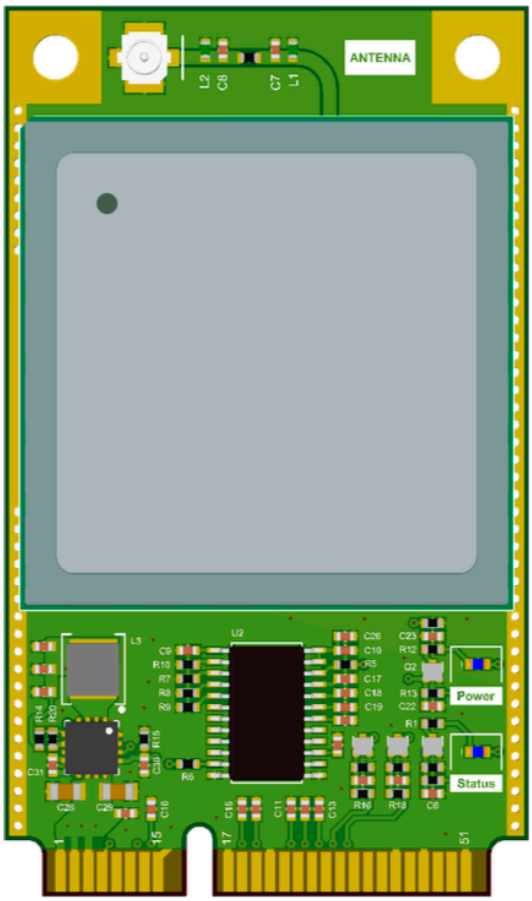

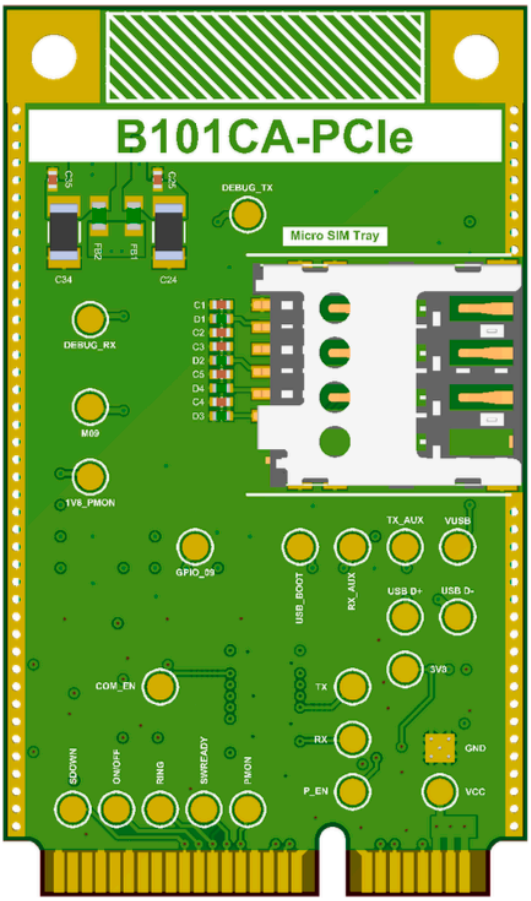

16.CHANGE LOG

Change Log	
Revision	Description
00.00.01	First design